



Coffee Break Training - Emergency Medical Services

Medical Components of the Incident Command System

No. EMS-2015-3 March 11, 2015

Learning Objective: The student will understand the Treatment Area Manager's responsibilities.

Treatment Area Manager: A Treatment Area Manager is assigned to each of the Immediate, Delayed, and Minor Treatment Areas. The Treatment Area Manager reports to the Treatment Unit Leader and is responsible for treatment and re-triage of patients assigned to the designated Treatment Area:

- Review Common Responsibilities (Page 1-2).
- Request or establish Medical Teams as necessary.
- Assign treatment personnel to patients received in the designated Treatment Area.
- Ensure treatment of patients triaged to the designated Treatment Area.
- Ensure that patients are prioritized for transportation.
- Coordinate transportation of patients with Treatment Dispatch Manager.
- Notify Treatment Dispatch Manager of patient readiness and priority for transportation.
- Ensure that appropriate patient information is recorded.
- Maintain Unit/Activity Log (Incident Command System Form 214).

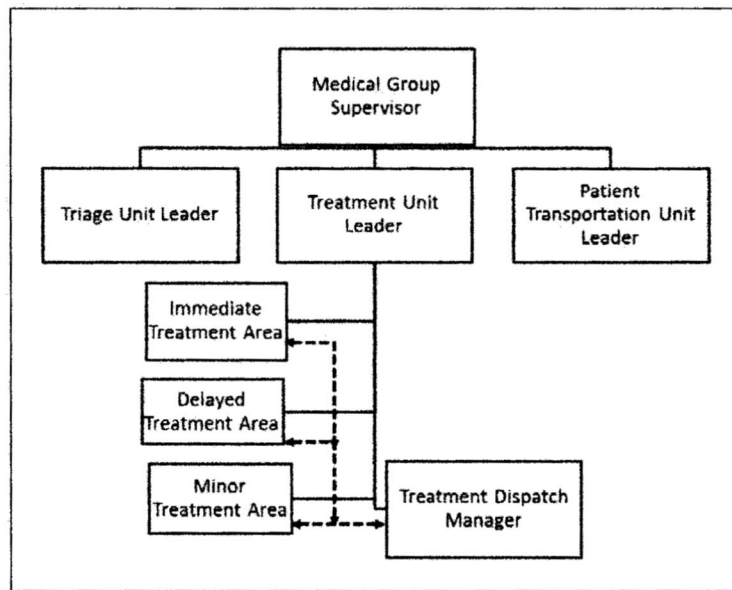

For additional information regarding the Treatment Area Manager's responsibilities, the U.S. Fire Administration/National Fire Academy Field Operations Guide can be accessed at <http://feti.lsu.edu/municipal/NFA/TRADE/materials/TRADE%20CD%20XVI//WebHelp/index.htm>.