

A SPECIAL CLASS FOR FIRST RESPONDERS

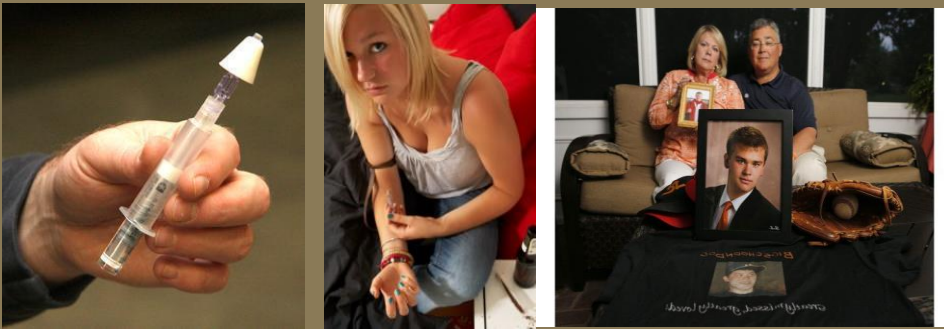

THE HEROIN CRISIS PHYSIOLOGY, PSYCHOLOGY, & INTERVENTION

Thursday Night – May 14, 2015

1830 to 2100 Hours

NO CHARGE – LIMITED SEATS – RVSP ASAP

A Special Presentation from the NH
Department of Safety & North Country Mutual
Fire Training Association

BURTON FIRE & EMS TRAINING FACILITY
660 Trudeau Road
Bethlehem, NH

Questions to be answered.

Why is the heroin problem
more prevalent now?

The problem is not up North is
it?

In 2014, there were 324
overdose deaths and over
3,000 doses of Narcan was
administered. Is this an
epidemic?

I understand Manchester had
300 overdoses and 24 deaths
since January 1st what can be
done?

Instructors:

Jeff Stewart, NRP

Jeff has been in EMS since 1986.
He is the founder of Dragon Shield
Consulting, LLC which provides
intervention, addiction referral,
education and consulting services
Mr. Stewart is a Paramedic who is
well known in the North Country

Nick Mercuri, MHA, NRP, RN
Chief NH EMS Bureau

Nick has been working in the field of
EMS since 1989. He began his career
as an EMT in Boston. In 1994 Nick
became a Registered Nurse. He
previously worked at Gilford Fire as a
Lieutenant/Paramedic before being
named Chief NH EMS Bureau.

**IF ATTENDING
PLEASE RVSP TO:**

Chief Allan Clark
chief@sugarhillfd.org

or call his office at
603.645.6450